

## Adding Additional Costs

### AP Shipment Lines without additional costs added

AP Enter Shipments - CONWAY - Conway Native Timber Fittings Ltd

Period: Sep 2013 | Shipment ID: | Order Nos: 20142

Creditor Code: CONWAY | Conway Native Timber Fittings Ltd | NZD

Shipment Date: 30/09/2013 | Reference: | Cost Mode: Multiply Cost

Invoice | Receipt | Lines | Capture | Costs | Links | Memos

Job Defaults

Type: Material | Job: | Cost Centre: | Component: |

Ty... Product	Description	Quantity	Unit	Unit Cost	GST ...	Ext Cost	GST	Inclusive Exp Code	Add'l Cost	Receipt C...	Duty (%)
Pr... BLUE DESK	Blue Desk	10.00	Ea	\$183.3300	1	\$1,833.30	\$275.00	\$2,108.30	PUR	\$183.3300	

In Stk: | Alloc: | Avail: | BK Ord: | Ship: | On Ord: |

Net: \$1,833.30 | GST: \$275.00 | Inv Gross: | Lines Gross: \$2,108.30

Weight: 330.00 | Volume: 13.00

Buttons: Add Order Lines, Post Invoice, Post Receipts, Save, Cancel

Add additional costs from the Additional Costs Tab – select the apportionment method and post receipts

AP Enter Shipments - CONWAY - Conway Native Timber Fittings Ltd

Period: Sep 2013 | Shipment ID: | Order Nos: 20142

Creditor Code: CONWAY | Conway Native Timber Fittings Ltd | NZD

Shipment Date: 30/09/2013 | Reference: | Cost Mode: Multiply Cost

Invoice | Receipt | Lines | Additional Costs | Links | Memos

Creditor Code	Cost Co...	Description	Period	Date	Reference	Amount	Type	Curr...	Amount Bs	Rate	Type	Exchange ...
FSL	FGT	Freight	Sep 2013	30/09/2013		\$100.00	Quantity		\$100.00	BUY		1.0000

Net: \$1,833.30 | GST: \$275.00 | Inv Gross: | Lines Gross: \$2,108.30

Weight: 330.00 | Volume: 13.00

Buttons: Add Order Lines, Post Invoice, Post Receipts, Save

Period: Sep 2013 | Shipment ID: | Order Nos: |

Creditor Code: CARDWELL | Cardwell Trading Co | AUD

Shipment Date: 30/09/2013 | Reference: | Cost Mode: Multiply Cost

Invoice | Receipt | Lines | Additional Costs | Links | Memos

Creditor Code	Cost Co...	Description	Period	Date	Reference	Amount	Type	Curr...	Amount Bs	Rate	Type	Exchange ...
	0000	Unspecified	Sep 2013	30/09/2013			Cost				BUY	1.0000

Buttons: Add Order Lines, Post Invoice, Post Receipts, Save

The AP Invoice for the additional costs can be entered directly from here as an option

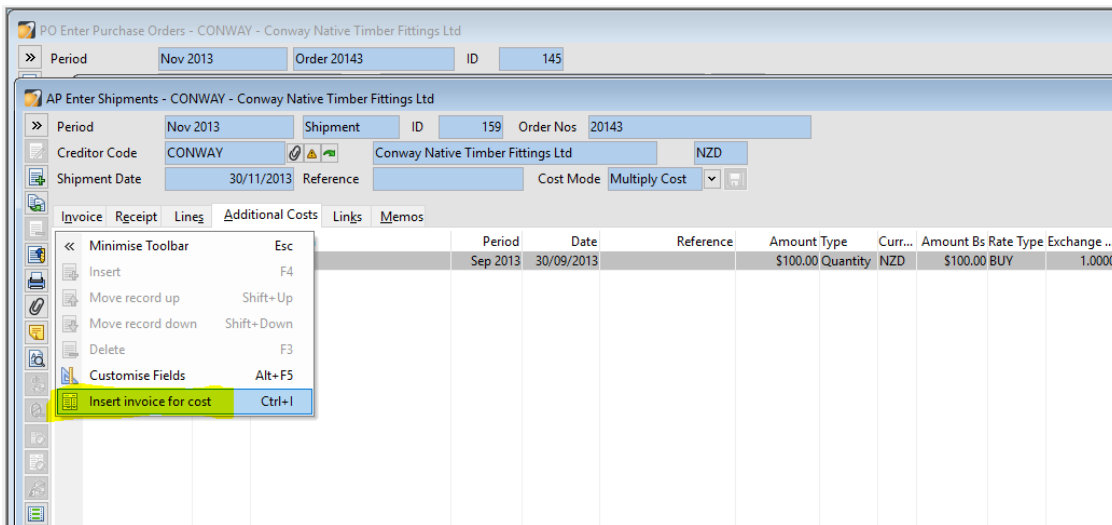

Post Invoice

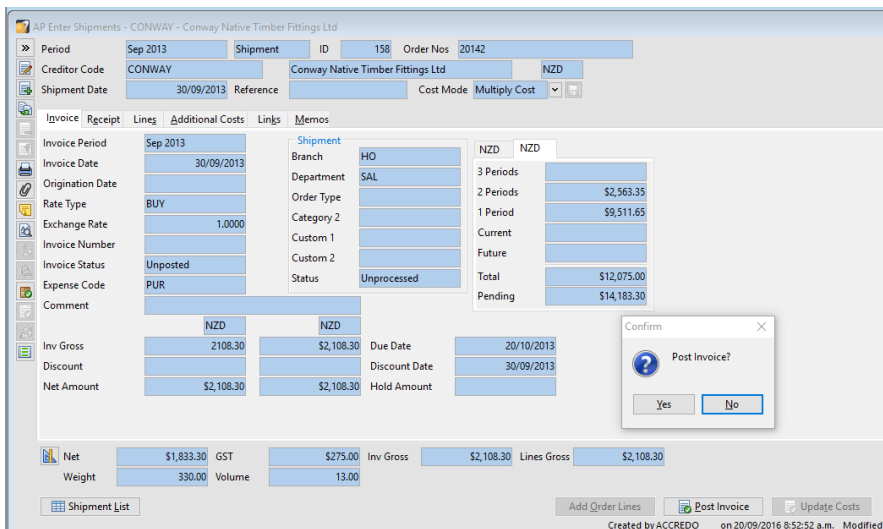

The additional costs have been apportioned to the product cost

